

9.00 – 15.00

**GUIDED TOURS: HUMANITARIAN TRAIL**  
(upon registration)

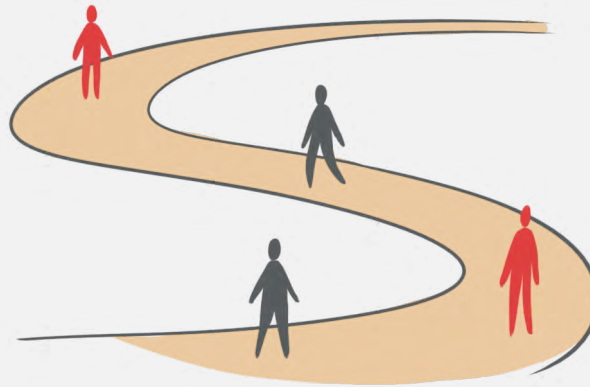

15.00 – 16.00

**SIDE EVENTS**

- Protection together: a comprehensive Movement approach (E)  
[ROOM VEVEY & ESPACE RIVERA]
- Mass casualty incidents: community capacity (E) [ROOM NYON]
- Civil-military relations between National Societies and military bodies (E)  
[ROOM LAUSANNE]
- Encouraging national emblem legislation and protection (E, A) [ROOM 15]
- Increasing resilience to weapon contamination through behaviour change (E, A)  
[ROOM 5&6]

17.00 – 19.00

**OPENING CEREMONY OF THE 33RD INTERNATIONAL CONFERENCE**  
Official proceedings and artistic performance

[ROOM 1+2+3+4]

19.00 onwards

**COCKTAIL RECEPTION**  
Hosted by Swiss Government



All official sessions will be interpreted in Arabic (A), English (E), French (F), Russian (R) and Spanish (S).  
In addition, plenary sessions (rooms 1+2) will also be interpreted in Chinese (C).

● IHL ● Shifting Vulnerabilities ● Trust

**8.00 - 9.00 NETWORKING MORNING**

**9.00 - 10.00 "ACT TODAY, SHAPE TOMORROW", plenary [ROOM 1+2]**

**Commission I  
IHL: PROTECTING PEOPLE IN ARMED CONFLICT**

**10.00 - 11.00 INTERNATIONAL HUMANITARIAN LAW: PROTECTING PEOPLE  
IN ARMED CONFLICT, plenary [ROOM 1+2]**

**SPOTLIGHT SESSIONS**

**11.30 - 13.00**  
  
**Influencing behaviour to  
enhance respect for IHL**  
[ROOM 2, CAPACITY 500 PAX]

  
**Preventing and responding  
to the consequences  
of urban warfare**  
[ROOM 18, CAPACITY 80 PAX]

  
**IHL: Different people,  
different impacts**  
[ROOM GENEVA, CAPACITY 80 PAX]

**14.30 - 16.00**  
  
**Voluntary reporting and  
sharing of good practices**  
[ROOM 18, CAPACITY 90 PAX]

  
**IHL and new technologies**  
[ROOM 2, CAPACITY 500 PAX]

**16.30 - 17.30 RECONVENING ON IHL, plenary [ROOM 1+2]**

**13.30 - 14.30**

**SIDE EVENTS**

- New technologies to prevent and search missing persons: transformation of the CTA (E) [ROOM VEVEY & ESPACE RIVERA]
- Military manuals in the 21st century (E) [ROOM MONTREUX]
- Protecting healthcare: translating normative frameworks into practical solutions (E) [ROOM NYON]
- Humanitarian consequences of nuclear weapons (E) [ROOM LAUSANNE]
- Localisation in action (E, S) [ROOM 15]
- High Level Climate-Humanitarian Dialogue (E) (13.00 - 14.00) [ROOM 5&6]

**18.30 - 19.30**

**SIDE EVENTS**

- Protection of water in armed conflicts (E, F) [ROOM 15]
- Families belong together (A, E, F, S) [ROOM GENEVA]
- Role of regional mechanisms-IHL (E) [ROOM LAUSANNE]
- What does it take to be "climate-smart"? (E) [ROOM MONTREUX]
- Good offices and respect for IHL (A, E, F, S) [ROOM 5&6]
- RCRC approach to education (E) [ROOM NYON]

**18.30 - 19.30**

**Meet the Standing Commission Candidates [ROOM 1+2]**

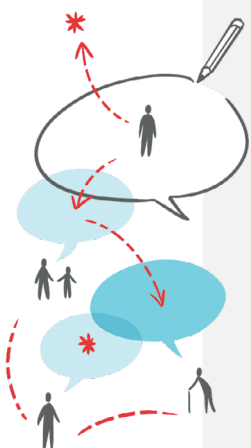

**from 14.30**

**DRAFTING COMMITTEE [ROOM 3+4]**

**FOR THE RECORD: VOICES FROM THE CONFERENCE [ROOM 5+6]**



**Coffee Breaks  
11.00 - 11.30 / 16.00 - 16.30**



**Lunch  
13.00 - 14.30**

**07.30 – 08.30**

**SIDE EVENTS**

- IHL committee: a success (E, F, S) [ROOM 5&6]
- Persons with disabilities in humanitarian action: advantages of local partnership (E) [ROOM NYON]
- Combating trafficking in persons in the context of armed conflict (E) [ROOM MONTREUX]

**Commission II  
SHIFTING VULNERABILITIES**

**09.00 – 10.00** SHIFTING VULNERABILITIES, plenary [ROOM 1+2]

**SPOTLIGHT SESSIONS**

<p><b>10.30 – 12.30</b></p>  <p><b>The role of volunteers in community health</b> [ROOM 2, CAPACITY 500 PAX]</p>	<p><b>10.30 – 12.30</b></p>  <p><b>Building safe and inclusive urban communities through humanitarian action</b> [ROOM 18, CAPACITY 60 PAX]</p>	<p><b>10.30 – 12.30</b></p>  <p><b>Addressing the humanitarian consequences of the climate crisis</b> [ROOM GENEVA, CAPACITY 80 PAX]</p>
<p><b>14.30 – 16.30</b></p>  <p><b>Migration and internal displacement: upholding humanity</b> [ROOM GENEVA, CAPACITY 80 PAX]</p>	<p><b>14.30 – 16.30</b></p>  <p><b>Humanitarian action in the digital era</b> [ROOM 2, CAPACITY 500 PAX]</p>	<p><b>14.30 – 16.30</b></p>  <p><b>Scaling up mental health and psychological support for emergency affected populations</b> [ROOM 18, CAPACITY 90 PAX]</p>

**17.00 – 18.00** RECONVENING ON SHIFTING VULNERABILITIES, plenary [ROOM 1+2]

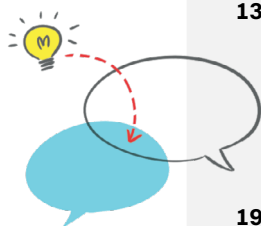

**13.00 – 14.00**

**SIDE EVENTS**

- Humanitarian cash: giving dignity to people in crisis (E) [ROOM MONTREUX]
- Reimagining volunteering (E) [ROOM NYON]
- Predictable financing in a changing climate (E) [ROOM LAUSANNE]
- Making the most of National Societies' contributions to sustainable development – opportunities and challenges (E, F) [ROOM 15]

**19.30 – 20.30**

**SIDE EVENTS**

- Help the helpers (E, F) [ROOM 18]
- IHL – a long conversation (E, F) [ROOM 15]
- Stepping up our joint efforts to end sexual and gender-based violence (E, F, S) [ROOM 5&6]
- Protecting civilians in urban warfare (E) [ROOM LAUSANNE]
- Locally led disaster management: the Pacific way (E) [ROOM NYON]

**18.00 – 19.00** ELECTION OF THE STANDING COMMISSION [ROOM 1+2]

ongoing

**DRAFTING COMMITTEE** [ROOM 3+4]

**FOR THE RECORD: VOICES FROM THE CONFERENCE** [ROOM 5+6]



**Coffee Breaks**  
10.00 – 10.30 / 16.30 – 17.00



**Lunch**  
12.30 – 14.30

07.30 - 08.30

**SIDE EVENTS**

- Media and armed conflicts (A, E, F, S) [ROOM 5&6]

**Commission III**

**TRUST IN HUMANITARIAN ACTION**

09.00 - 10.00 TRUST IN HUMANITARIAN ACTION, plenary [ROOM 1+2]

**SPOTLIGHT SESSIONS**



10.30 - 12.30  
**Trust through community engagement and accountability**  
[ROOM 18, CAPACITY 60 PAX]



**Integrity and risk sharing**  
[ROOM GENEVA, CAPACITY 100 PAX]



**Creating a conducive environment for principled humanitarian action**  
[ROOM 2, CAPACITY 500 PAX]

14.30 - 15.30 RECONVENING OF THE CONFERENCE THROUGH THE LENS OF TRUST, plenary [ROOM 1+2]

13.00 - 14.00

**SIDE EVENTS**

- Promoting safe and regular migration (A, E, F) [ROOM 18]
- Launching the first RCRC research consortium RC3 (E, F, S) [ROOM GENEVA]
- Investing in National Society development (E) [ROOM NYON]
- Non-State armed groups and IHL: some reflections on their practices and interpretation (E) [ROOM LAUSANNE]
- Regulation, ethics and accountability in data partnerships for humanitarian aid (E, F) [ROOM 15]
- GLOW Red: making women's leadership a reality (A, E, F, S, R) [ROOM 5&6]

15.30 - 16.30 CLOSING AND ADOPTION OF RESOLUTIONS, plenary [ROOM 1+2]

16.30 - 17.00 CLOSING CEREMONY, plenary [ROOM 1+2]

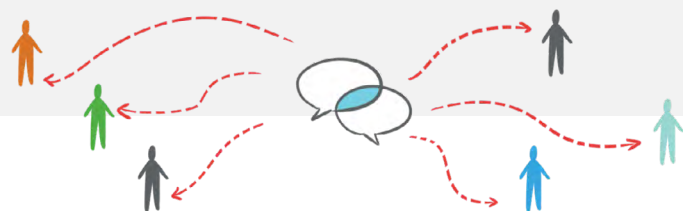

until 12.30 DRAFTING COMMITTEE [ROOM 3+4]

until 10.00 FOR THE RECORD: VOICES FROM THE CONFERENCE [ROOM 5+6]



**Coffee Breaks**  
10.00 - 10.30



**Lunch**  
12.30 - 14.30